

Users of World Food Programme Shipping Services need to arrange for EMKL (Ekspedisi Muat Kapal Laut) through a Clearing Agent, registered by the Belawan port authority, for their cargo.

Users are required to appoint a representative (Clearing Agent) to liaise with the Pelindo Port Authorities, in order to obtain the permit for cargo to enter the port of Belawan, as well settle the costs that arise during the loading and or the discharge operations. (I.e. wharf age, storage /warehouse).

The Clearing agent that submits EMKL on behalf of the Users must coordinate closely with the vessel's port agent and the stevedores at the Port of Belawan.

The Clearing Agent , submitting EMKL is required to attend the port meeting in order to receive information regarding berth / gudung that will be allocated to the vessel to undertake the loading/ and /or discharging operations, the time that cargo must be delivered and any other issue regarding the port and cargo operation.

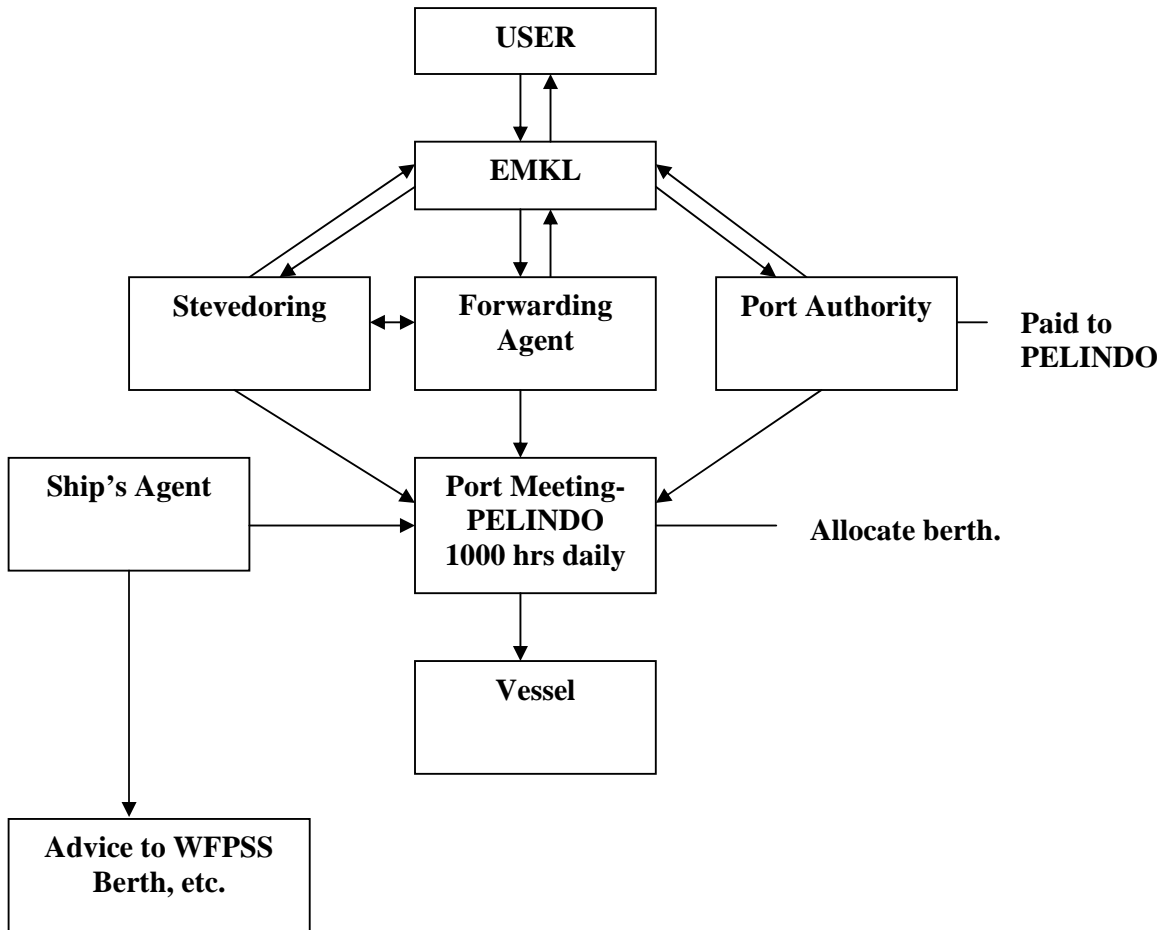

Notes.

- EMKL covers:
- Harbor entry permit
 - Parking of vehicle
 - Storage inside and outside
 - Wharfage

EMKL must be presented to the Port Authorities by a Clearing Agent who is licensed by Port and Customs Authority.